

Patient report

Bio-Rad DATE: 08/05/2019
D-10 TIME: 02:11 PM
S/N: #DJ4I016123 Software version: 4.30-2
Sample ID: 10566023
Injection date 08/05/2019 01:52 PM
Injection #: 9 Method: HbA1c
Rack #: --- Rack position: 7

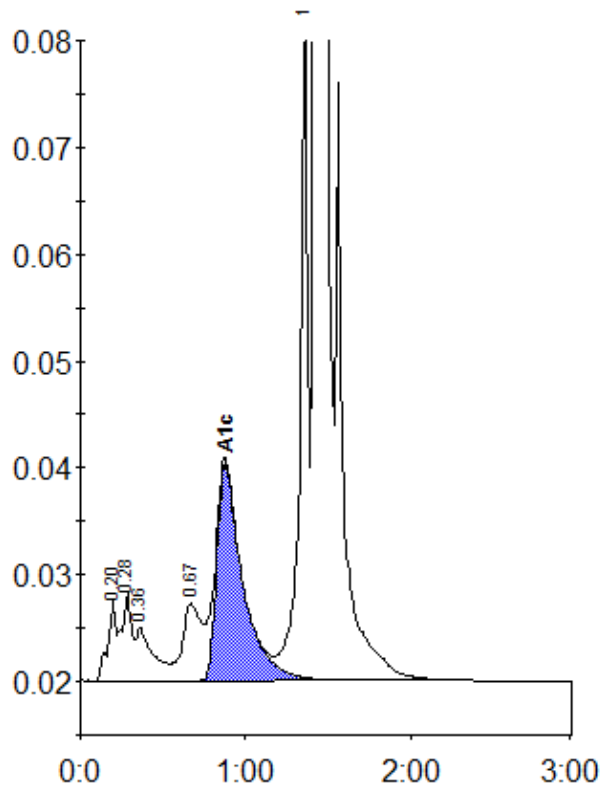

Peak table - ID: 10566023

Peak	R.time	Height	Area	Area %
A1a	0.20	7517	26794	0.9
A1b	0.28	8241	35027	1.2
Unknown	0.36	4971	34280	1.2
LA1c/CHb-1	0.67	7206	58951	2.0
A1c	0.88	20315	222533	10.6
P3	1.35	63472	212587	7.3
A0	1.43	742801	2320515	79.7
Total Area:		2910687		

Concentration:	%
A1c	10.6